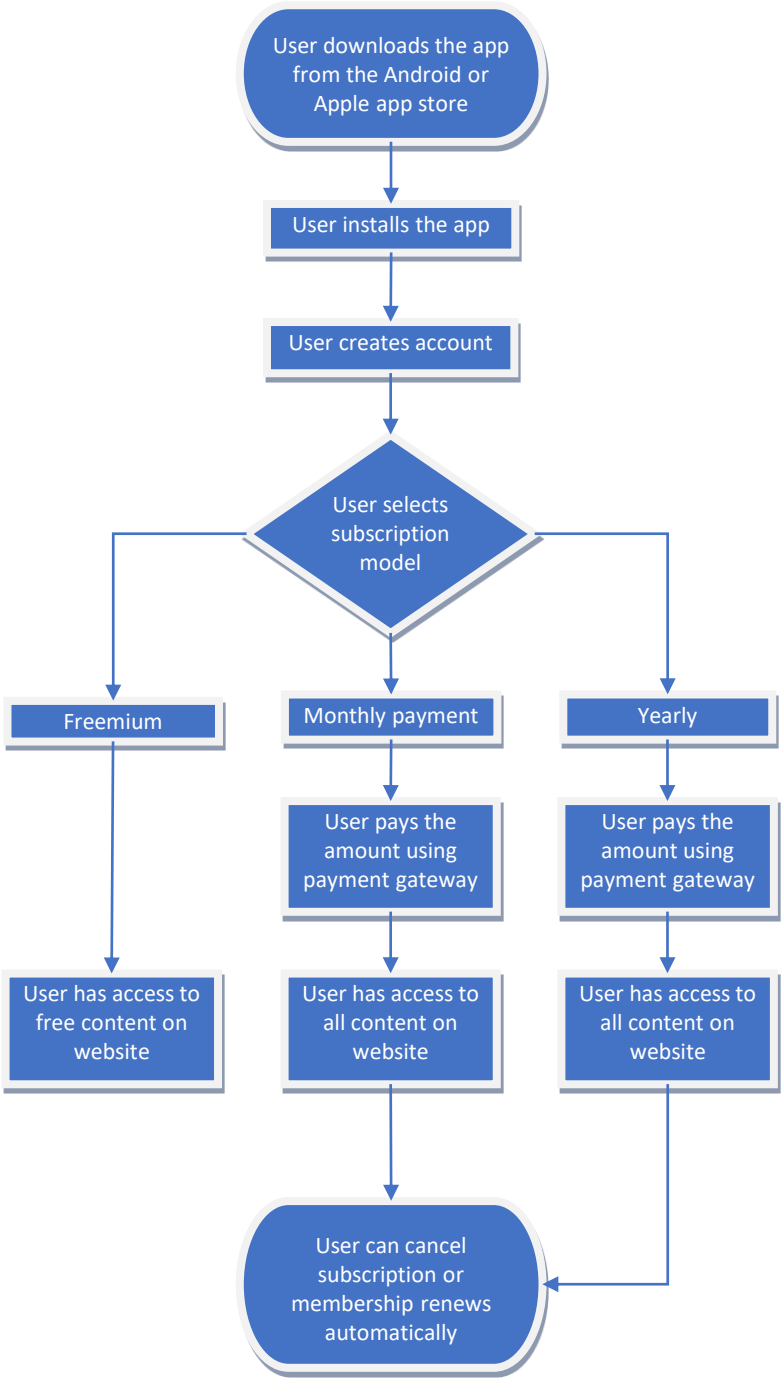
User downloads the app from the Android or Apple app store
User installs the app
User creates account
User selects subscription model
Freemium
Monthly payment
Yearly
User pays the amount using payment gateway
User pays the amount using payment gateway
User has access to free content on website
User has access to all content on website
User has access to all content on website
User can cancel subscription or membership renews automatically